

29 OCTOBER 2023

THIRTIETH SUNDAY IN ORDINARY TIME

† Saint Lawrence Church

1000 North Greece Road

Rochester, NY 14626

585-723-1350

www.stlawrencegreeceeny.org • www.stlawrenceschool.org

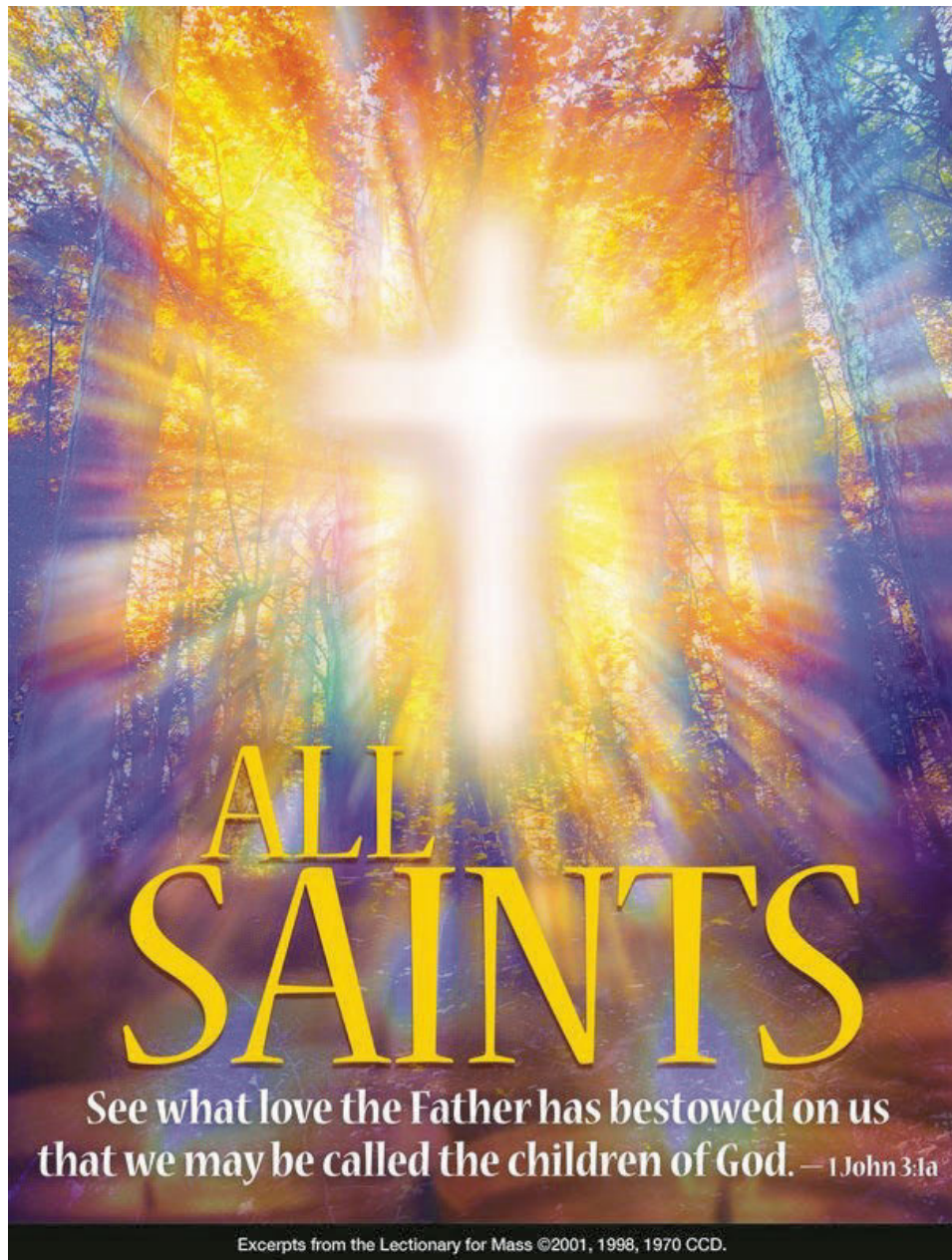

**All Saint's
Day Masses
Wednesday
November 1,
2023
8:30a.m. &
6:30p.m.**

THIS WEEK'S PRAYER



***This week, we light the
Sanctuary Lamp in Memory of
Joseph A. Cropro, Jr. & Gerard, Ethel
& Ralph Reichhart
By Carol & Quentin Cropro***

Monday, October 30

Weekday

8:30 a.m. Mass for Joan Asmuth by Mike & Patty Fredericks

Tuesday, October 31

Weekday

8:30 a.m. Mass for Debbie Natale by Joe & Judy Natale

Wednesday, November 1

All Saints

8:30a.m. Mass for St. Lawrence Parishioners by Father Chase
6:30p.m. Mass for St. Lawrence Parishioners by Father Chase

Thursday, November 2

The Commemoration of All the Faithful Departed

8:30 a.m. Communion Service, prayer for Priestly Vocations

Friday, November 3

Weekday

8:30 a.m. Mass for Howard & Julia Turpyn by Scott & Nancy Stephany

Saturday, November 4

Saint Charles Borromeo, Bishop

4:00 p.m. Mass for Pierino Pietrantoni by wife, Domenica and sons,
Liberato & Massimo

Sunday, November 5

Thirty-First Sunday In Ordinary Time

8:00 a.m. Mass for Dominic DiVasto by Wife
10:00 a.m. Mass for Vincent & Marrienne Ross by Jeanne Swan & Sisters

**Spend some time with Jesus! Adoration is Monday,
Nov. 6, 2023 from 9:00 a.m. to 3:30 p.m.**

Readings for the week of October 30, 2023

Monday, October 30:	Rom 8:12-17/Lk 13:10-17
Tuesday, October 31:	Rom 8:18-25/Lk 13:18-21
Wednesday, November 1:	Rv 7:2-4, 9-14/1 Jn 3:1-3/Mt 5:1-12a
Thursday, November 2:	Wis 4:7-14/Ps 25:6, and 7b, 17-18, 20-21/Rom 5:17-21/Mt 11:25-30
Friday, November 3:	Rom 9:1-5/Lk 14:1-6
Saturday, November 4:	Rom 11:1-2a, 11-12, 25-29/Lk 14:1, 7-11
Sunday, November 5:	Mal 1:14b—2:2b, 8-10/1 Thes 2:7b-9, 13/Mt 23:1-12

Attendance October 21 & 22, 2023
Total-867

October 21 & 22, 2023 Collection			
	Amount Received	Weekly Budget	Surplus (Shortfall)
Sunday Collection	\$14,971.17	\$13,750.00	\$1,221.17
General Maintenance	\$599.00	\$807.00	\$(208.00)
School Support	\$140.00	\$403.00	\$(263.00)

Mass Schedule

Saturday 4:00 pm
 Sunday 8:00 am
 10:00 am

Mon - Wed, Fri 8:30 am
 Thu Communion Service 8:30 am.

Holy Days of Obligation
 Please see bulletin.

Confessions

Saturday 3:00 pm

Anointing of the Sick

Please call us if you or a family member wish to be anointed.

Baptism

Parents should contact the Parish Office at the rectory as soon as they know they are expecting.

Marriage

Engaged couples should contact us at least **one year** in advance of their desired date.

Office Hours

Monday - Friday
 9 a.m. - Noon, 1 pm - 4 pm
 Phone: 723-1350 fax: 723-1361

St. Lawrence School

585-225-3870

Internet and Social Media

Email - rstlawre@dor.org
 website - stlawrencegreece.org
 Facebook - www.fb.me/STLGreece

Marriage Banns

Week II Emily Minnich & Daniel Maxwell

Marriage Banns

Week III Morgan Murawski & Daniel Tymoch

Parish Staff

Rectory Office 723-1350
 The Very Rev. Lee P. Chase, V.F., S.T.L.
Dean, Monroe West Deanery for the Diocese of Rochester, Pastor, x 207

St. Lawrence School
 Crystal Criticos - *School Principal, 225-3870*

Finance Administration
 Marisa Stieve
Regional Finance Director, x.206
 Dawn Nudo
Regional Finance Manager, x 205
 Cameron Hyzy
Regional Business Manager, x203

Pastoral Ministry
 Deacon David Squilla
Pastoral Associate, x. 212
 Deacon Manny Asis
Senior Deacon, x. 201

Administrative Staff

Wendy Speciale
Business Manager, x. 201
 Jim Grotke
Maintenance, x. 201

Faith Formation Ministry

Amanuel Malik
Regional Faith Formation Director (585) 663-2244, x106
 Debbie Cichelli
Regional Faith Formation Administrator, 225-7320
 Donna Gray
Regional Youth Ministry/CYO, 225-1485

Music Ministry

M. Virginia Pierce
Music Director, 227-7236
 Susan Judkins
Song Prayers, 797-3719
 Steve Amico
Faithful Voices, 225-7338

WHAT'S NOW

This Week At St. Lawrence Church

FIRST SATURDAY MASS ATTENDEES

Please know that St. John the Evangelist Church, 2400 West Ridge Road, will NOT be celebrating First Saturday Mass on Saturday morning, November 4, 2023, due to their Annual Parish Memorial Mass taking place at 10 am. They will resume their celebration of First Saturday Mass on December 2, 2023.

Monday, October 30	
CYO Cheer - Gym	2:30p.m.
Bible Study - Deacon Hall	6:30p.m.
Tuesday, October 31	
Bible Study - Deacon Hall	9:30a.m.
Faithful Voices - Church	7:00p.m.
Wednesday, November 1	
All Saints Day Mass - Church	8:30a.m. & 6:30p.m.
CYO Cheer - Gym	2:30p.m.
Daiseys - Deacon Hall	4:00p.m.
Song Prayers - Church	7:15p.m.
Thursday, November 2	
Friday, November 3	
Saturday, November 4	
Sunday, November 5	
Rosary Group - Deacon Hall	11:15a.m.

ST. LAWRENCE MINISTER SCHEDULE FOR NOVEMBER 2023

	EMHC	Lector/Greeter
Nov-04-2023 Saturday 4:00 PM	Angela Valentine Jeanne Sutton	Joe Kelly
Nov-05-2023 Sunday 8:00 AM	Nancy Beck Patty Amico	Linda Mitrano
Nov-05-2023 Sunday 10:00 AM	Barbara Hulbert Chet Edsall	David Zimmerman
Nov-11-2023 Saturday 4:00 PM	Bob Mayer Leslie Romanchick	Sharon Fronheiser
Nov-12-2023 Sunday 8:00 AM	Sue Barker Sue Ellen Sahmel	Aaron Baker
Nov-12-2023 Sunday 10:00 AM	Dick Pfeifer Rick Antelli	Jane Pfeifer
Nov-18-2023 Saturday 4:00 PM	Alma Jastrzembski Diane Kozlowski	David Zeh
Nov-19-2023 Sunday 8:00 AM	Chris Wille Suzanne Mangano	Caitlyn Ebert
Nov-19-2023 Sunday 10:00 AM	Cathy Leonardo Moureen Young	Annabelle Sutter
Nov-25-2023 Saturday 4:00 PM	Mary Ann Vaccaro Rose Marie Gruttadauria	Jim Kutrybala
Nov-26-2023 Sunday 8:00 AM	David Zeh Eddie Ehrmentraut	Sue Ellen Sahmel
Nov-26-2023 Sunday 10:00 AM	Jerry LeBlanc Robert Newton	Rosemarie Becker

Thanksgiving Shared Sunday

November 4th and 5th

This year the Human Development Committee will continue to participate with The Greece Ecumenical Food Shelf to provide for holiday meals for families in need. The Greece Ecumenical Food Shelf offers Aldi gift cards to families to purchase their own Thanksgiving holiday meal. They have done this for the last few years, and the feedback from their families was overwhelmingly positive. They said “So many liked having the ability to choose their holiday food...to adjust to cultural differences, have children involved in the planning, or just be able to buy that extra dessert or side dish if joining other family members. Our volunteers reaped the benefits of hearing the thank you’s, of seeing the tears of gratitude, and of listening to the stories of why this gift was so important to struggling parents and grandparents.”

In light of this, members of the Human Development Committee will be in church the weekend of November 4th and 5th to collect Aldi gift cards to provide to the Greece Ecumenical Food Shelf. They helped over 339 families last year. They request **\$20 Aldi Gift Cards**. This allows them to give out cards based on family size. (Note: If you don’t see \$20 Gift cards, you can ask when you check out. They can put \$20 on a gift card.)

Our Thanksgiving Collection has always been successful based on your overwhelming generosity. The Human Development Committee thanks you for your generosity.

Parish Balance Sheet as of 6/30/2023

Assets		
1001	St. Lawrence Church Operating Account -Unrestricted	45,853.21
1102	M & T Savings-Unrestricted	4,988.88
1176	Savings-Donor Restricted	44,819.73
1301	STL DOR Communis Fund-Unrestricted	4,110.74
1900	Interfund Receivables and Payables	41,412.01
Total Assets		141,184.57

Liabilities		
2000	Accounts Payable	34,195.38
2201	Life Insurance	(3.60)
2202	Eye/Med Insurance	(70.50)
2204	Health Insurance	4,439.50
2205	Dental Insurance	370.57
2207	Flexible Spending Acct	(200.71)
2209	Pension Accrual	12,676.64
2215	Paid Family Leave Employee Withholding	1,118.43
2501	Campaign for Human Development Diocesan Collection	(3.00)
2502	Communication Campaign Diocesan Collection	337.00
2506	Emerging Churches	20.00
2507	Diocesan Mission Sunday Diocesan Collections	564.00
2508	Holy Father Diocesan Collections	40.00
2513	CMA Due to the Diocese	1,299.00
2800	Uncelebrated Mass Intentions	1,885.00
2801	Deferred Revenue for Education	3,510.00
Total Liabilities		60,177.71

School Balance Sheet as of 6/30/2023

Assets			
1013	St. Lawrence School Operating -Unrestricted	32,803.69	
1075	St. Lawrence School Milk Account-Donor Restricted	321.75	
1112	School Savings Account	2,110.24	
1177	SLS Savings-Donor Restricted	16,794.30	
1501	Tuition Receivable	520.00	
1850	Inventory	2,741.17	
1900	Interfund Receivables and Payables	(10,939.44)	
Total Assets		44,351.71	

Liabilities			
2000	Accounts Payable	61,450.49	
2001	Milk Fund Accounts Payable	563.80	
2209	Pension Accrual	18,157.57	
2801	Deferred Revenue for Education	520.00	
2804	Deferred Revenue	540.00	
2805	Pre Paid School Registration Fees	24,350.00	
2899	Other Liabilities	3,792.00	
Total Liabilities		109,373.86	

Parish Income Statement 2022-2023	2022-2023 Actual	Total Budget	Budget Variance
Total Operating Revenue	981,130	903,600	77,530
Total Operating Expense	825,104	759,013	(66,091)
Net Operating Revenue	156,026	144,587	11,439
Total Non-Operating Revenue	9,968	0	9,968
Total Non-Operating Expenses	524,968	144,000	(380,968)
Net Non-Operating Revenue	(515,000)	(144,000)	(371,000)
Net Revenue	(358,974)	587	(359,561)

School Income Statement 2022-2023	2022-2023 Actual	Total Budget	Budget Variance
Total Operating Revenue	1,161,052	1,162,625	(1,573)
Total Operating Expense	1,226,619	1,104,562	(122,057)
Net Operating Revenue	(65,567)	58,063	(123,630)
Total Non-Operating Expenses	131,270	50,000	(81,270)
Net Non-Operating Revenue	(131,270)	(50,000)	(81,270)
Net Revenue	(196,837)	8,063	(204,900)

RICHARD J. BORRELLI

Associate Real Estate Broker

REALTOR®

St. Lawrence

Parishioner

rjborrelli@aol.com

www.rickborrelli.com

585-600-7425

WCI Realty

2450 West Ridge Rd,
Suite 308 Rochester, NY 14626



SUPPORT OUR ADVERTISERS!



Complete
Residential & Commercial
Plumbing Services

441 Elmgrove Road,
Rochester, NY 14606

426.5068

www.gattiplumbing.com

Community Wishbook

Rochester's Charity Giving Guide

"Your donations can
make wishes come true"

If you have items or time to
donate to a local charity,
please visit

www.communitywishbook.org

Small Job Specialist

I'VE GOT A TOOL FOR THAT

Fix or Repair, Build, Assemble & Install

Alan Redfern
Parishioner

CELL (585) 752-0978



SALES • SERVICE • PARTS

Repairs on all Makes
& Models of Lawn Mowers

10 Point Maintenance \$90.00 (Plus Parts)

Pick Up & Delivery Available

585-392-9010

1303 Manitou Rd., Hilton, NY

Cremation for Catholics



- Honoring tradition
- Affordable plans
- Options to honor your final wishes

Bartolomeo & Perotto
FUNERAL HOME, INC.
1411 Vintage Lane, Greece

585 • 720 • 6000
bartolomeo.com

WE'RE HIRING!

AD SALES EXECUTIVES

BE YOURSELF.
BRING YOUR PASSION.
WORK WITH PURPOSE.

- Paid training • Some travel
- Work-life balance
- Full-Time with benefits
- Serve your community



Contact us at
careers@4lpi.com or
www.4lpi.com/careers

FULL SERVICE SALON
USING GOLDWELL PRODUCTS

Serving the Whole Family Since 1969

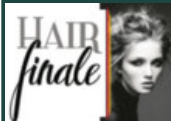

(585) 225-3440
2590 W RIDGE RD, STE 4
GREECE, NY 14626



Madison Place

A 55+ Community

NOW LEASING

Brand New Luxury
Apartment Homes
Come home to where
the living is easy

For more information
please contact Elena

(585) 392-2177

www.madisonplacecommunity.com

WE APPRECIATE OUR ADVERTISERS!

They allow us to print
this bulletin. Thank you!



Bellasera Place

...A Tra-Mac Community

Custom Built Single Family Homes
Conveniently Located off 519 Mill Rd.

Building
Greece
for Over
40 Years

(585) 392-5200

www.TRA-MAC.com

ToptotBottomRochester.com

Ask yourself, is your repairman too
expensive, unreliable, unpredictable?

#1 IN REPAIRS

- Gutter Cleaning
- Roofing
- Chimney
- Gutters
- Masonry
- Siding
- Carpentry
- Insulation
- Snow & Ice
- Chimney Liners
- Basement Walls Painted/Repaired
- Water Proofed
- Doors, Etc.

Since 1988 TOP TO BOTTOM

Expert Evaluation
Fully Insured
Free Estimates
Guaranteed
Senior Discount
Your Safest Choice

338-9865

For 24 Hour Emergencies,
Call 764-8204



34th Year Parish Sponsor Johnathon A. Geer

Sunnys Family Diner

\$10 EGG COMBO BREAKFAST!

Egg, Potato, Toast & Coffee - Mon-Thurs
(Except Holidays)

Must Present Coupon in Person
(limit 1 coupon per party)

2171 West Henrietta Rd., Brighton, NY

SUNNYSFAMILYDINER.COM

Happier at Home

In-Home Care



Marie
President/CEO



Donna
Business Support Manager

(585) 633-2060

www.happierathome/westrochester.com



For ad info. call 1-800-477-4574 • www.4lpi.com

St. Lawrence, Rochester, NY

06-0101

SUPPORT OUR ADVERTISERS!



FREE
AD DESIGN
with purchase
of this space

CALL 800-477-4574

**Enhanced Assisted
Living and Memory
Care with a *whole
lotta heart.***

THE VILLAGE
AT MILL LANDING

45 MILL Road • Rochester

585.720.3033

TheVillageAtMillLanding.com

A&J Tax, Inc.



*Accounting, Payroll,
& Tax Services*

Joseph M. Hendrix

1225 Long Pond Road
Rochester, NY

585-227-4626

LET'S GROW YOUR BUSINESS

Place Your Ad Here and Support
Our Parish!

CONTACT ME **Brett Burt**

bburt@4LPi.com • (800) 477-4574 x6443

**Business • Personal
Estates & Trusts
Out of State Returns**

joe@ajtaxinc.com
www.ajtaxinc.com



GENE WELCH

ATTORNEY / PARISHIONER

CALL TODAY: (585) 899-1458

400 LINDEN OAKS SUITE 110
ROCHESTER, NY

Attorney Advertising: Prior results do not guarantee a similar outcome.

IF YOU LIVE ALONE You Need

MDMedAlert!TM
At HOME and AWAY!

✓ Ambulance ✓ Police ✓ Family
✓ GPS & Fall Alert

CALL NOW!

800.808.9294

As Low As

\$19⁹⁵
/mo.



*I have peace of mind. My Mom remains independent.



md-medalert.com

catholicmatch®
New York

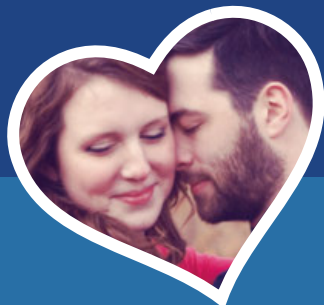

CatholicMatch.com/NY



Serving Greece
Residents
for over 60 years!

858 Manitou Rd, Hilton, NY

Phone: **585-392-3222**

Fax: **585-392-2126**

www.nysfence.com

**SUPPORT
OUR PARISH**

Local business ads
sponsor the printing of
our bulletin.
4lpi.com/adcreator

**Place Your Ad Here and
Support our Parish!**

Instantly create and purchase
an ad with

AD
CREATOR
STUDIO



4lpi.com/adcreator

*Reliable, Local,
Family Owned & Operated*
Kitchen, Bathroom, Basement Remodeling,
Flooring, Windows, Tile, Carpentry,
Plumbing, Electrical & more

NO JOB TOO BIG OR SMALL - FREE ESTIMATES

(585) 303-6979



rosaremodeling@rochester.rr.com
www.rosaremodeling.com



For ad info. call 1-800-477-4574 • www.4lpi.com

St. Lawrence, Rochester, NY

06-0101